

THESE EVENTS WILL BE HELD UNDER THE
AMERICAN KENNEL CLUB RULES AND REGULATIONS

Judging Program

BERNESE MOUNTAIN DOG CLUB SOUTHEASTERN WISCONSIN, INC.

(Licensed by the American Kennel Club)
(unbenched...indoors...for Bernese only)

13th and 14th Annual Local Specialty, Sweepstakes,
Veteran Sweepstakes & Obedience Trial
&
8th and 9th Rally Trial



Friday, March 5, 2010

Specialty Show & Obedience Trial
AKC Event # 2010606601

Rally Trial
AKC Event # 2010606603

Saturday, March 6, 2010

Specialty Show & Obedience Trial
AKC Event # 2010606602

Rally Trial
AKC Event # 2010606604

Washington County Fair Park - Ziegler Building
3000 Hwy. PV, West Bend, WI

SHOW HOURS 7:00 AM- 10:00 PM

**THURSDAY, March 4, 2010 SITE WILL BE AVAILABLE FOR SETUP
FROM 5:00PM - 8:00 PM.**

SHOW SECRETARY

Mark Milligan, 6740 County Rd S, Sobieski, WI 54171
Phone: (920) 822-8174 / E-mail: bonmead@netnet.net

PROGRAM OF JUDGING

There are 144 Dogs entered in this Specialty Show and Rally Trial with a total of 206 entries,
including 13 Obedience entries, 48 Sweepstakes entries and 25 Rally entries.

Friday, March 5, 2010

Ring #2

Obedience

Judge.....Mr. Edward Hass (13)
10:00 AM

- 2 - Utility B (351-352)
- 2 - Utility A (354-355)
- 3 - Open B (351,352,359)
- 5 - Novice B (359,361,364,366,368)
- 1 - Novice A (370)

Rally

Judge.....Mr. Edward Hass (25)

12:30 PM Walkthrough
12:40 PM Excellent

- 7 - Excellent B (371,373,374,376,377,380,382)

Advanced

- 6 - Advanced B (371,373,374,376,377,384)
- 1 - Advanced A (395)

Novice

- 10 - Novice B
(398,399,401,402,404,407,408,410,413,414)
- 1 - Novice A (416)

Ring #1

Junior Showmanship

Judge.....Mr. Edward Hass (3)
9:45 AM

- 1 - Open Junior
- 2 - Open Intermediate

Conformation

Judge...Mrs. Helen Davenport-Willis(117)
12:00 PM

- Dogs (28)
- 4 - Puppy Dog, 6-9
- 4 - Puppy Dog, 9-12
- 5 - Dog, 12-18
- 4 - Dog, Bred By Exhibitor
- 11 - Dog, Open

Sweepstakes

Judge.....Richard W. Eichhorn(48)
10:00 AM

Puppy Sweepstakes (34)

- 4 - Puppy Dog, 6 - 9 months
- 4 - Puppy Dog, 9 - 12 months
- 1 - Dog, 12 - 15 months
- 2 - Dog, 15 - 18 months
- 10- Puppy Bitch, 6 - 9 months
- 5- Puppy Bitch, 9 - 12 months
- 5 - Bitch, 12 - 15 months
- 3 - Bitch, 15 - 18 months

Veteran Sweepstakes (14)

- 4 - Dog, 7 years & under 9 years
- 2 - Dog, 11 years +
- 6 - Bitch, 7 years & under 9 years
- 2 - Bitch, 11 years +

Bitches (47)

- 10 - Puppy Bitch, 6-9
- 4 - Puppy Bitch, 9-12
- 5 - Bitch, 12-18
- 11- Bitch, Bred by Exhibitor
- 1 - Bitch, American Bred
- 16- Bitch, Open

Veterans (13)

- 4 - Veteran Dog, 7 years & under 9 years
- 2 - Veteran Dog, 11+
- 5 - Veteran Bitch, 7 years & under 9 years
- 2 - Veteran Bitch, 11 years +

29- Best of Breed (20, 9)



AMERICAN KENNEL CLUB CERTIFICATION

Permission is granted by the American Kennel Club for the holding
of this event under American Kennel Club rules and regulations.

James P. Crowley, Secretary

IMPORTANT NOTICE:

EXHIBITORS SHOULD FOLLOW THEIR VETERINARIAN'S RECOMMENDATION TO ASSURE THEIR
DOGS ARE FREE OF INTERNAL AND EXTERNAL PARASITES, ANY COMMUNICABLE DISEASES, AND
HAVE APPROPRIATE VACCINATIONS. PROOF OF CURRENT RABIES VACCINATION MUST BE IN THE
POSSESSION OF EXHIBITORS OR HANDLERS FOR ALL DOGS AT THESE TRIALS.

PROGRAM OF JUDGING

There are 146 Dogs entered in this Specialty Show and Rally Trial with a total of 211 entries, including 15 Obedience entries, 47 Sweepstakes entries and 28 Rally entries

Saturday, March 6, 2010

Ring #2

Obedience

Judge.....Ms. Karen J Anderson(15)
9:00 AM

- 2 - Utility B (351-352)
- 2 - Utility A (354-355)
- 3 - Open B (351,352,359)
- 6 - Novice B (359,361,363,364,366,368)
- 2 - Novice A (369,370)

11:40 PM
Excellent
 8 - Excellent B
 (371,373,374,376,377,379,380,382)
 1 - Excellent A (383)

Advanced
 7 - Advanced B
 (371,373,374,376,377,379,384)
 2 - Advanced A (395,397)

Novice
 9 - Novice B
 (398,399,401,402,404,405,408,413,414)
 1 - Novice A (416)

Rally

Judge.....Ms. Karen J Anderson(28)
11:30 PM Walkthrough

Ring #1

Junior Showmanship

Judge.....Ms. Henriette Schmidt(4)
9:45 AM

- 1 - Novice Junior
- 1 - Open Junior
- 2 - Open Intermediate

Sweepstakes

Judge.....Ms. Ramie Campbell(47)
10:00 AM

Puppy Sweepstakes (32)

- 3 - Puppy Dog, 6 - 9 months
- 4 - Puppy Dog, 9 - 12 months
- 1 - Dog, 12 - 15 months
- 2 - Dog, 15 - 18 months
- 10- Puppy Bitch, 6 - 9 months
- 5 - Puppy Bitch, 9 - 12 months
- 4 - Bitch, 12 - 15 months
- 3 - Bitch, 15 - 18 months

Veteran Sweepstakes (15)

- 5 - Dog, 7 years & under 9 years
- 2 - Dog, 11 years +
- 5- Bitch, 7 years & under 9 years
- 3 - Bitch, 11 years +

Generation Showcase

The Generation Showcase will be held after the conclusion of Veteran Sweepstakes

Conformation

Judge.....Ms. Gail Vogel(117)
12:30 PM

Dogs (27)

- 3 - Puppy Dog, 6-9
- 4 - Puppy Dog, 9-12
- 5 - Dog, 12-18
- 5 - Dog, Bred By Exhibitor
- 10 - Dog, Open

Bitches (49)

- 11 - Puppy Bitch, 6-9
- 4 - Puppy Bitch, 9-12
- 5 - Bitch, 12-18
- 12 - Bitch, Bred by Exhibitor
- 1 - Bitch, American Bred
- 16 - Bitch, Open

Veterans (13)

- 5 - Veteran Dog, 7 years & under 9 years
- 2 - Veteran Dog, 11 years +
- 4 - Veteran Bitch, 7 years & under 9 years
- 2 - Veteran Bitch, 11 years +

25 - Best of Breed (18, 7)

- 1 - Stud Dog
- 2 - Brood Bitch

**Washington County Fair Park
 3000 Hwy. PV, West Bend, WI**

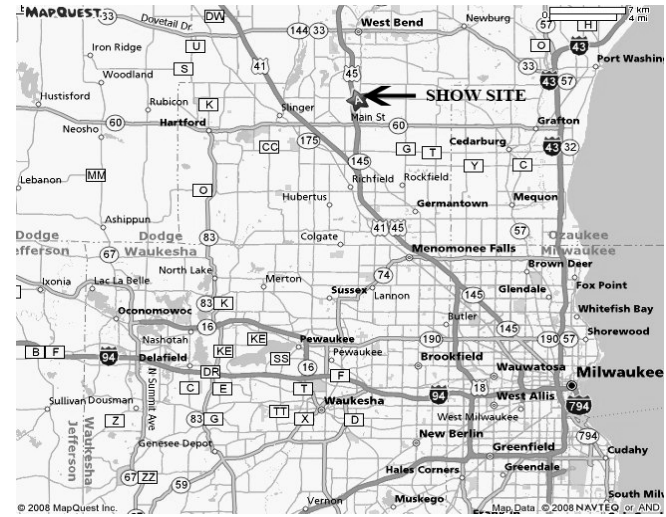

DIRECTIONS TO SHOW SITE:

From the South: Take highway 45 north to County Highway PV. Exit east on PV, entrance to the Fair will be immediately on the left.

From the North: Take Highway 41 south to County Highway 60. Go east on highway 60. Go north on highway 45. Exit east on PV, entrance to the Fair will be immediately on the left.

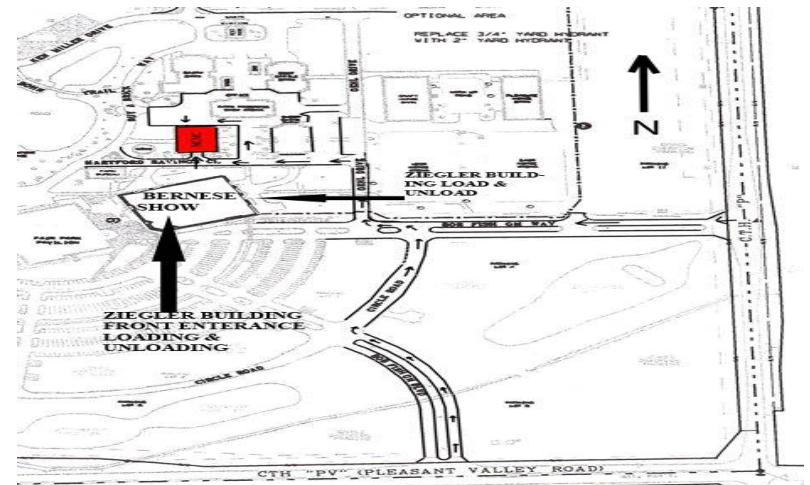

Veterinarian On Call

Dr. Marty Greer
 Veterinary Village LLC
 N11591 Columbia Drive
 Lomira, WI
 920-269-4072

Directions to Veterinarian: Leaving the Fair Park, by the main entrance make a right on County Rd PV, go 0.4 miles West, turn left on to ramp for US 45 South, travel 1.4 miles and exit State Rd 60. Make right at bottom of ramp and travel 3.1 miles. Take US 41 north towards Fond du Lac. Exit on to Highway 49 (exit 87). Turn right (east) on County KK. In 1/4 mile, turn right (south) on Columbia Drive to address. Signs will direct you into the parking areas.